BBC ONE

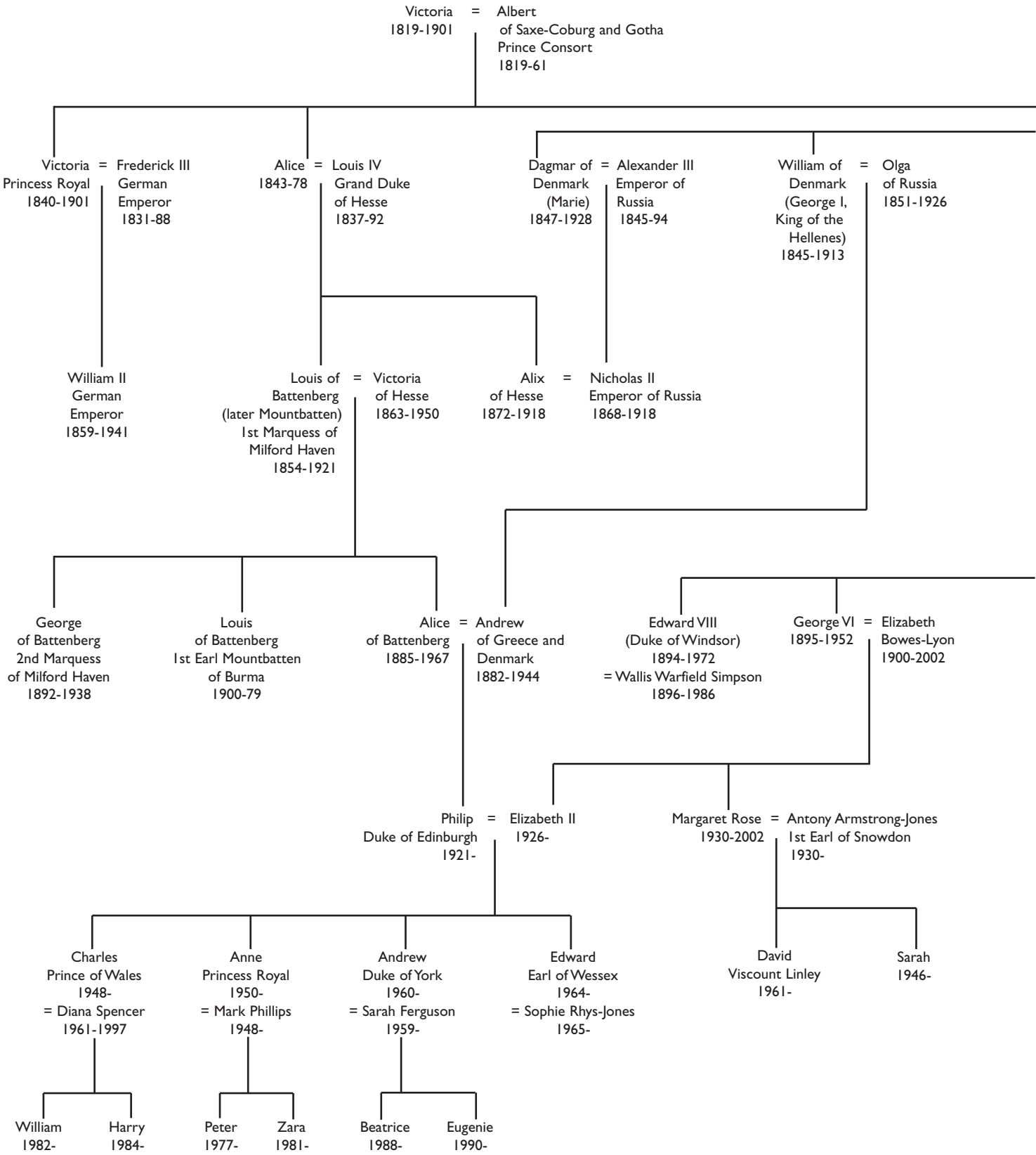

The Lost Prince

Family tree

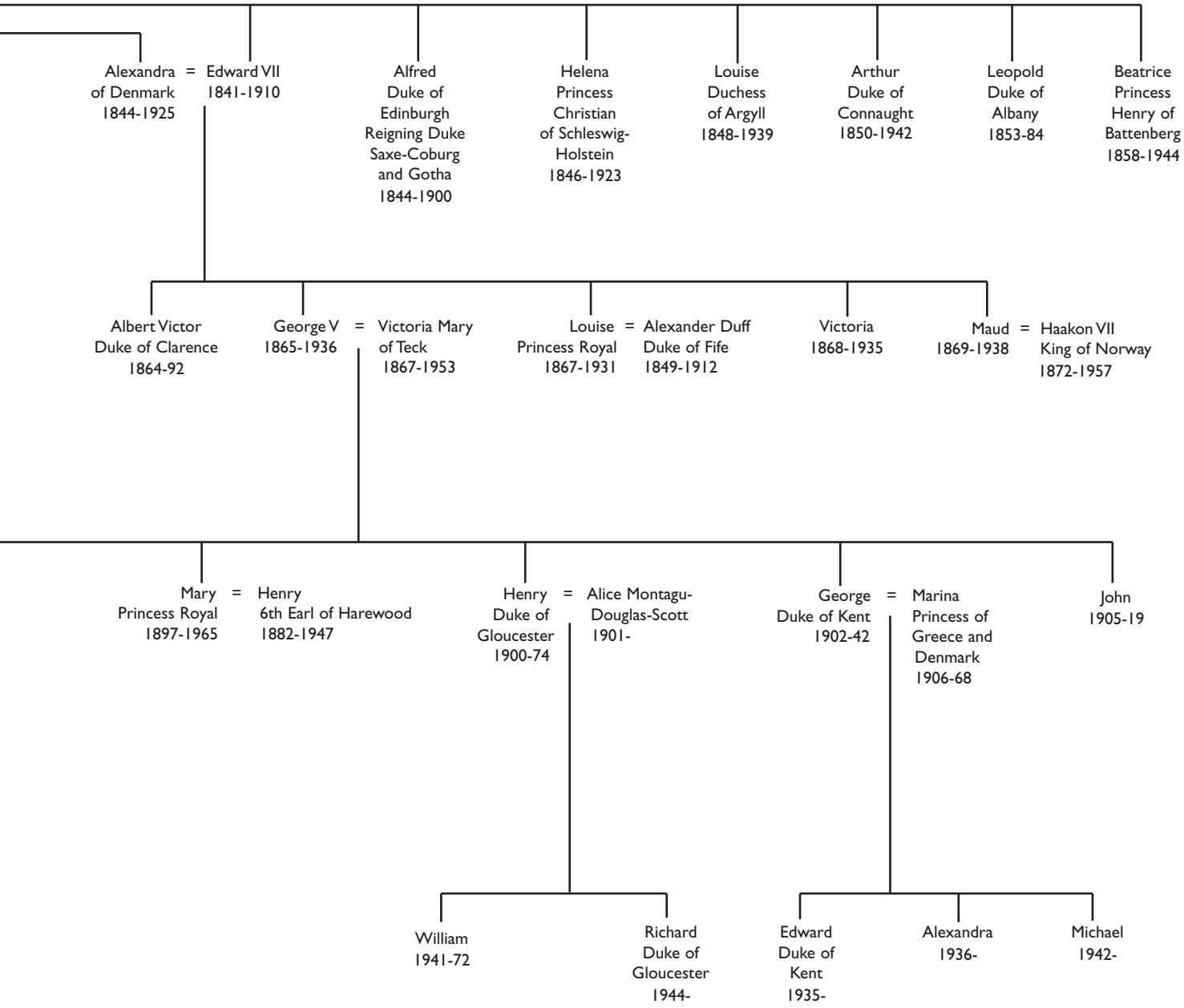
Alexandra of Denmark 1844-1925
=
Edward VII 1841-1910
Alfred Duke of Edinburgh Reigning Duke Saxe-Coburg and Gotha 1844-1900
Helena Princess Christian of Schleswig-Holstein 1846-1923
Louise Duchess of Argyll 1848-1939
Arthur Duke of Connaught 1850-1942
Leopold Duke of Albany 1853-84
Beatrice Princess Henry of Battenberg 1858-1944
Albert Victor Duke of Clarence 1864-92
George V 1865-1936
=
Victoria Mary of Teck 1867-1953
Louise Princess Royal 1867-1931
=
Alexander Duff Duke of Fife 1849-1912
Victoria 1868-1935
Maud 1869-1938
=
Haakon VII King of Norway 1872-1957
Mary Princess Royal 1897-1965
=
Henry 6th Earl of Harewood 1882-1947
Henry Duke of Gloucester 1900-74
=
Alice Montagu-Douglas-Scott 1901-
George Duke of Kent 1902-42
=
Marina Princess of Greece and Denmark 1906-68
John 1905-19
William 1941-72
Richard Duke of Gloucester 1944-
Edward Duke of Kent 1935-
Alexandra 1936-
Michael 1942-